



Universitas Gadjah Mada  
Yogyakarta - INDONESIA



Bulaksumur, Yogyakarta - 55281  
INDONESIA  
t: +62-274-562011;  
f: +62-24-565223;  
e: setr@ugm.ac.id;  
w: <http://www.ugm.ac.id>



## Imprint

Publisher  
Public Relation Office of UGM

Address  
Central Office UGM, Bulaksumur,  
Yogyakarta - 55281 INDONESIA  
t: +62 274 649 1804  
f: +62 274 649 1936  
e: hmk@ugm.ac.id

Editor  
Suryo Baskoro

Printed by  
Polydoor, Yogyakarta - INDONESIA

Layout and design  
Dadang CBN

We would like to thank all those who have contributed to this brochure including those who have provided photographs.

Prepared by © Public Relation Office, UGM



Universitas Gadjah Mada  
Yogyakarta - INDONESIA



## Spirit of Merapi

As we all know, Merapi, one of the most active volcanoes in the world, erupted massively on 26 October 2010. On 4 November 2010, the mountain erupted again and it did not stop erupting over the next 100 hours. The pyroclastic materials getting spewed out to 5,000 meters high and destroying the areas where they flowed through, volcanic ash getting ejected far into tens of kilometers from the top of the mountain, all of these reminded people of a previous eruption back in 1872 with the same great intensity.

The story did not stop there. Until end of February 2011, the frequent rains transported lahars to the rivers on the flanks of Mount Merapi which destroyed a number of important bridges and cut off the route between Yogyakarta-Magelang.

Due to this disaster, hundreds of people have lost their lives, thousands of people have lost homes and livelihoods, hundreds of hectares of land have been badly damaged with an estimated economic loss at around IDR 7 trillion.

Behind all those sad stories, solidarity and great care emerged among all members of the public, whether among the local community, the Indonesian people or the world community. These have sparked new hope for a better future among the people affected by the volcanic activities.

It is the belief of Universitas Gadjah Mada as an institution inseparable from the development of the people of Yogyakarta that new knowledge will arise from the disaster. New opportunities came out for further research and exploration. UGM has developed dozens of researches that lead to the same goal, which is to help the communities at Merapi to be able to live in harmony and prosperity with Mount Merapi.



The Central building's first stone placing by the first President of Indonesia, 1951

Doctor HC Award to H.M. King-Father Norodom Sihanouk (Cambodia), November 30th, 1962

Doctor HC Award to H.M. King Bhumibol Adulyadej (Thailand), December 2nd, 1960



Universitas Gadjah Mada  
**YOGYAKARTA**  
**INDONESIA**  
Since 1949

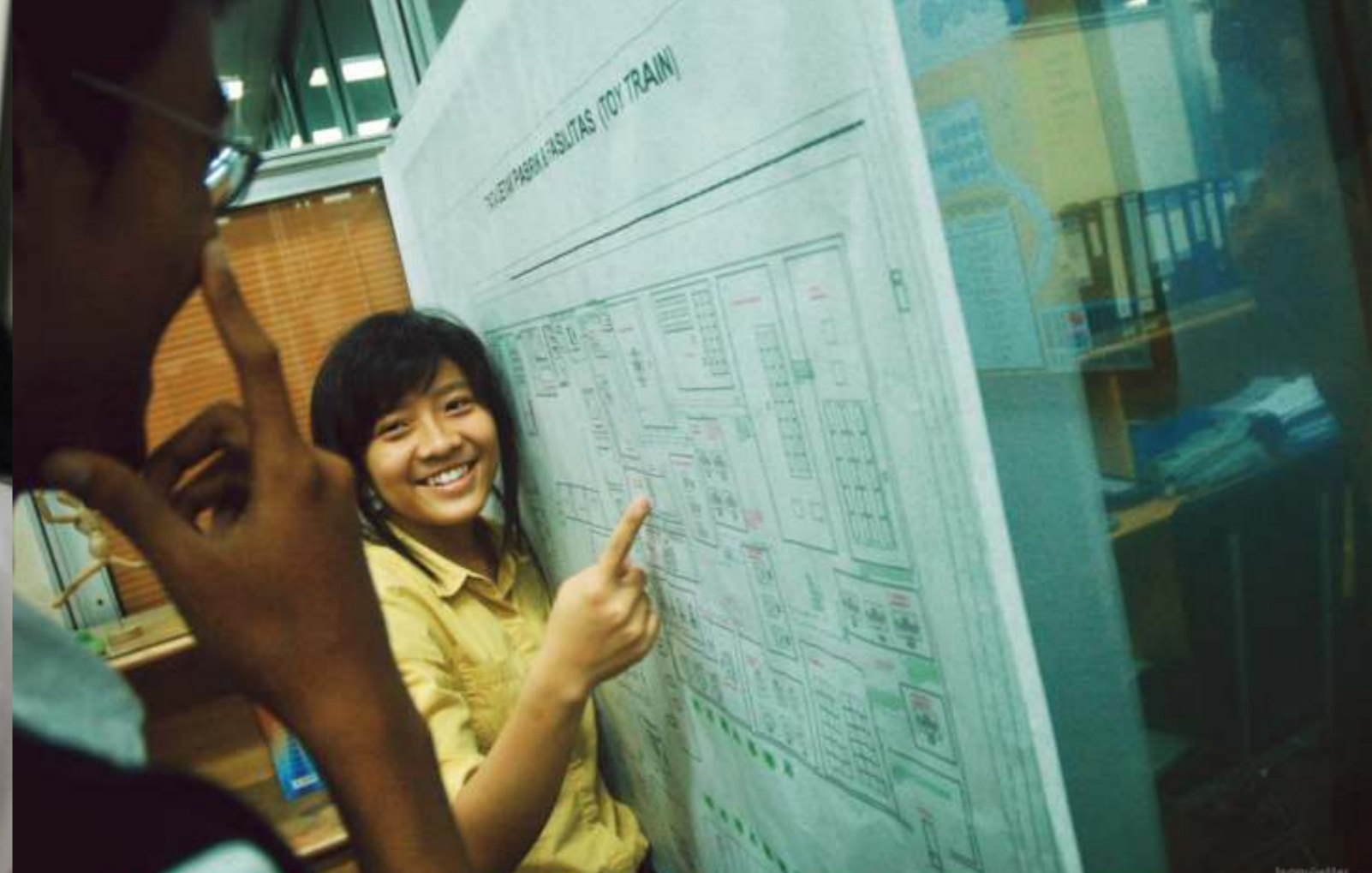

## University Calendar



### Academic Year

First Semester: End of August  
 Second Semester: Beginning of February

### University Holidays

1<sup>st</sup> Semester-end vacation:  
 End of January - Beginning of February

2<sup>nd</sup> Semester-end vacation:  
 End of June - End of August

Prepared by © Public Relation Office, UGM.

## Table of Contents

Management .....	2
From the Rector .....	4
Vision .....	5
Recognition; Brief History; Figures .....	6
Supporting Units .....	8
Facilities .....	9
Research Centers .....	10
International Cooperation ...	19
Programs .....	26
International Students .....	32
Procedures to Conduct a Research at Universitas Gadjah Mada ...	34
Living Cost in Yogyakarta ...	37

## Management

### The Board of Trustees

Prof. Dr. M. Amien Rais, MA

Chairman

### The Academic Senate

Prof. dr. Marsetyawan H. Nur Ekandaru, M.Sc., Ph.D

Chairman

### The Council of Professors

Prof. Dr. Ir. SM. Widyastuti, M.Sc.

Chairperson

### The Board of Auditors

Drs. Agus Muhammad, M.Acc

Chairman



## The Board of Executive

Prof. Ir. Sudjarwadi, M.Eng., Ph.D

Rector

Prof. Dr. Retno Sunarminingsih, M.Sc., Apt.

Senior Vice Rector for Academic, Research and Community Services

Ir. Adam Pamudji Rahardjo, M.Sc., Ph.D

Senior Vice Rector for Administration, Assets, R & D, and Human Resources Development

Prof. Toni Atyanto Dharoko, M.Phil, Ph.D

Vice Rector for Alumni and Business Development

Dr. Didi Achjari, M.Com

Vice Rector for Information System & Finance

Drs. Djoko Moerdiyanto, MA

University Secretary



Dr. Ir. Djagal Wiseso Marseno, M.Agr

Dean, Faculty of Agricultural Technology

Prof. Ir. Triwibowo Yuwono, Ph.D

Dean, Faculty of Agriculture

Prof. Dr. Ir. Tri Yuwanta, S.U., DEA

Dean, Faculty of Animal Science

Dr. Retno Peni Sancayaningsih, M.Sc

Dean, Faculty of Biology

Dr. Ida Rochani Adi, SU

Dean, Faculty of Cultural Sciences

Prof. Dr. drg. Iwa Sutardjo RS, Sp KGA.(K)

Dean, Faculty of Dentistry

Prof. Dr. Marwan Asri, MBA

Dean, Faculty of Economics and Business

Ir. Tumiran, M.Eng., Ph.D

Dean, Faculty of Engineering

Prof. Dr. Ir. Moh. Naiem, M.Agr.Sc

Dean, Faculty of Forestry

Prof. Dr. Suratman, M.Sc

Dean, Faculty of Geography

Prof. Dr. Marsudi Triatmodjo, S.H.,LLM

Dean, Faculty of Law

Dr. Chairil Anwar

Dean, Faculty of Math and Natural Sciences

Prof. dr. Ali Ghufron Mukti, M.Sc., Ph.D

Dean, Faculty of Medicine

Prof. Dr. Marchaban, DESS., Apt.

Dean, Faculty of Pharmacy

M. Mukhtasar Syamsuddin, M.Hum., Ph.D

Dean, Faculty of Philosophy

Prof. Dr. Faturochman, MA

Dean, Faculty Psychology

Prof. Dr. Pratikno, M.Soc.Sc

Dean, Faculty of Social and Political Sciences

Prof. Dr. drh. Bambang Sumiarto M, M.Sc

Dean, Faculty of Veterinary Science

Prof. Dr. Hartono, DEA., DESS

Director, Graduate School

Muhammad Arrofiq, S.T., M.T., Ph.D.

Director, Vocational School



## From The Rector

We share the notion that education is to make better future for everyone. Everyone on every part of this world has an equal right to have a better life. A good education will help people explore and develop their own skills and intelligence and make use of these to support their lives. It will help people make informed decisions which are crucial to forming their future.

But surely in the path to the future, there will be challenges for everyone and every nation. An educated person will not give up or be passive but will view those challenges seriously and make good, quick and wise response. A nation encountering a crisis, dealing with a natural disaster, conflict or any other problems, will seek efforts to address the problems tactfully and wisely based on knowledge and methods.

If not based on sound knowledge, the solution or settlement may become short termed, not resolving the core problem and leading to other problems. Obviously, knowledge is needed to deal with any issue that arises to produce best response. Our best response will produce good outputs, embracing all aspects whilst not undermining others.

With the myriad of problems arising around the world, higher education play a role that is crucial in producing the required solutions that consider all the important points, not neglecting one that may seem trivial, and not taking sides with one group.

As a higher learning institution that was founded in the year of 1949, UGM has its values to develop and apply knowledge for civilization, usefulness and happiness. This principle is still valid until today as most human beings have these purposes in life. But things will not be meaningful, if the people do not know the meaning of happiness. Therefore, UGM also tries to bring values for human happiness. This way, people can have more fun in their lives, jobs, and any matters they are dealing with.

Starting in 2007, UGM has continuously tried to create the combination of best knowledge and local wisdom. Recent problems have been resolved by this combination. There is an abundance of knowledge and local wisdom in the vast Indonesian Archipelago. Higher education needs to explore these potentials for the betterment of, not only Indonesian people, but also all people around the world. In other words, UGM advocates the local wisdom to solve global problems.

Global networking is the vehicle to learn together more comprehensively. UGM invites everyone to join hands and cooperate in a variety of disciplines to produce the outcomes necessary for the public, nations and the world.

Another mission of UGM is to nurture future leaders. The young generation is the owner of the future. To them we entrusted our future and the world. At UGM, these young people are trained and equipped with knowledge, hard and soft skills as well as wisdom that will prepare them for the future.

UGM is also prepared to take on challenges and strives to be a leading university that is dedicated to the needs and welfare of the nation and the world.

Prof. Ir. Sudjarwadi, M.Eng., Ph.D

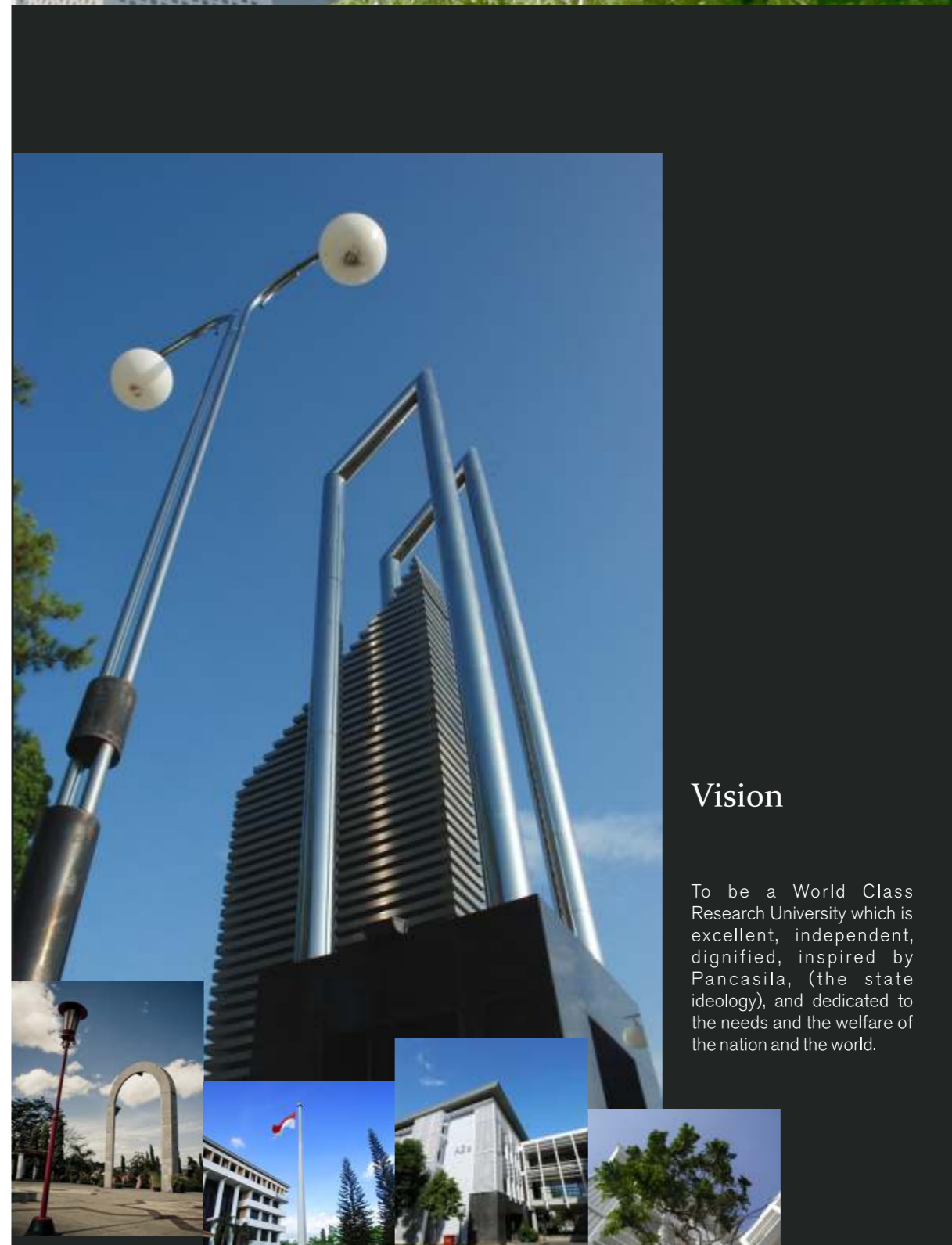

## Vision

To be a World Class Research University which is excellent, independent, dignified, inspired by Pancasila, (the state ideology), and dedicated to the needs and the welfare of the nation and the world.





## Figures

Name	Universitas Gadjah Mada	
Address	Bulaksumur, Yogyakarta 55281 - INDONESIA t: +62-274-562011, 588688 f: +62-274-565223, 901936 e: setr@ugm.ac.id webugm@ugm.ac.id w: <a href="http://www.ugm.ac.id">http://www.ugm.ac.id</a>	
Establishment	December 19, 1949	
Faculties	18	
Graduate School	1	
Vocational School	1	
Programs:		
- Diploma	23	
- Undergraduate	68	
- Master/Specialist	104	
- Doctorate	43	
Students	54,000	
International students	1,000 out of 62 countries	
University staff	2,520	
- PhD	919	
- Masters & Specialists	1,292	
- First degree	309	
Employees	2,240	
Graduates	216,802	
- Diploma	29,575	
- First degree	135,703	
- Masters/Specialists	50,308	
- PhD holders	1,234	
Total area	3,637,620 m <sup>2</sup>	



## Recognition; Brief History

### Recognition

- 2<sup>nd</sup> Global Winner, Alltech Young Scientist Award, Kentucky, USA, 2010
- Gold & Silver Medals, International Mathematics Competition for University Students, Blagoevgrad, Bulgaria, 2010
- Gold Medal & Best Award, International Invention and Innovation Exhibition (i-ENVEX) 2011, Malaysia
- 3<sup>rd</sup> winner, International APEX Global Busines-IT Case Challenge 2011, Singapore
- 2<sup>nd</sup> winner, Student Competition, International of Food Technology, New Orleans, USA, 2011
- 1<sup>st</sup> and 2<sup>nd</sup> winners, Trinity College Fire Fighting Robot Contest, Hartford, Connecticut, USA, 2011

### Brief History

Universitas Gadjah Mada (UGM) is the oldest and the largest state university in Indonesia. It was founded on December 19, 1949 and currently has 18 faculties, a Graduate School, and a Vocational School. There are currently 68 undergraduate programs, 23 diploma programs, 104 master programs, and 43 doctorate programs.

The University is located in The Special Region of Yogyakarta, one of the smallest provinces in the country, which has been widely known as the center of Javanese culture as well as the center of learning. It has 3,200,000 inhabitants, 511,000 of whom reside in the city of Yogyakarta. The Special Region of Yogyakarta focuses its development on three inseparable pillars: education, culture, and tourism.



## Supporting Units

### Institute For Research & Community Service

The institute carries out outstanding multi-disciplinary researches, collaborative researches, and community services.

The outstanding university community service program on community empowerment has made it eligible to be awarded ISO 9001:2000 by the WQA, England.

Phone +62-274-552432, 6491963; Fax. +62-274-515391;  
E-mail: lppm@ugm.ac.id; Website: <http://lppm.ugm.ac.id>

### Integrated Research & Testing Laboratory

LPPT-UGM (Integrated Research and Testing Laboratory) is a central laboratory which offers facilities on doing research and product development for students and researchers. LPPT also develops: SNI (Indonesia National Standard) oriented methods, equipments supporting technology for research and industry processes, and innovative technology with property right orientation.

LPPT also offers testing services, which is done in accordance with the laboratory management standard of ISO/IEC 17025:2005. The testing competence is on food, milk, environment and fuel analysis, and this will be extended to other fields such as mycotoxin, phytofarmaka and trace element testing. As a supporting unit for the university, LPPT develop an "affiliation" with other research, testing and production laboratories at faculty around UGM and other institutions.

Phone/Fax. +62-274-548348, 546868;  
E-mail: lppt\_info@mail.ugm.ac.id; Website: <http://lppt.ugm.ac.id>

### Center For Information & Communication Technology

A fiber optic network, 110 hotspot areas, and a hi-speed internet access are available for students to enjoy.

Phone +62-274-515660; E-mail: pptik@ugm.ac.id

### University Library

Occupying an area of 22,260 m<sup>2</sup>, the Library offers a full range of both printed and digital materials. Our databases provide more than 30,000 online journals, e-books, proceedings and other types of materials. UGM's library is a leader in the local, national and international library networking. UGM library is also a member of the ASEAN University Inter-Library Network Online (ANUNILO). It holds collaborations with other libraries in the world in various activities for librarians and academicians.

Phone/Fax. +62-274-513163;  
E-mail: admin@lib.ugm.ac.id;  
Website: <http://lib.ugm.ac.id>



### Gadjah Mada University Press

Founded in 1971, UGM Press is Indonesia's leading university publisher specializing in academic, educational, and cultural publications. It now has a backlist of over 1,100 books in print.

Phone: +62-274-561037  
E-mail: gmupress@ugm.ac.id; Website: <http://gmup.ugm.ac.id>

### Quality Assurance Office

The office is responsible for implementing, monitoring, auditing, and evaluating the university's entire quality assurance. Those efforts have successfully ranked the university as the best quality assurance system among ASEAN countries.

Phone/Fax.: +62-274-6491989 / 6491986;  
E-mail: kjm@ugm.ac.id; Website: <http://kjm.ugm.ac.id>

### Education Development Center

UGM implements a Student-Centered Learning Plus called STAR (Student Teacher Aesthetic Role-sharing), a new paradigm to maximize students' creativity and participation.

In addition, e-learning has been promoted as a means of out-of-class learning process.

Phone : +62-274-6491830;  
E-mail: p3ugm-owner@yahoo.com.

### INCULS

#### (Indonesian Language & Culture Learning Service)

Its aim is to provide courses on Indonesian language and culture as well as local languages and workshops for students at UGM.

The language teachers and tutors are trained through methods of Natural Approach and Communicative Teaching, which emphasizes on direct pertinence to real life situations and constant interactions. The teachers for cultural classes are all qualified faculty members.

Phone +62-274-6491137, Fax: +62-274-550451  
E-mail: inculs@ugm.ac.id; Website: <http://inculs.ugm.ac.id/>

### Regional Center of Expertise (RCE Yogyakarta)

This is the only RCE in Indonesia, coordinated by the United Nations University and supported by the UNESCO and UNEP.

The center's activities aim to improve sustainable community welfare through poverty reduction & illiteracy eradication and promoting public participation in sustainable development.

Phone/Fax +62-274-565834  
E-mail: lppm@ugm.ac.id; Website: <http://www.lppm.ugm.ac.id>

## Facilities

### GMC Health Center

The center implements health insurance. It also serves not only as the major health center which is supported by qualified doctors, but as a family medical center as well. In addition, it also offers psychological consultation.

Phone/Fax: +62-274-551412; E-mail: gmc@ugm.ac.id

### P.T. Gamatechno Indonesia

Epitome of Yogyakarta and UGM's competence in information technology, the company offers IT total solutions focused on software development and information systems, consultancy and data communication infrastructure development.

Phone : +62-274-566161, 566134; Fax. +62-274-566160;  
E-mail : info@gamatechno.com; Website: [www.gamatechno.com](http://www.gamatechno.com)

### UGM Residence

UGM Residence offers 4 student dormitories, available both for domestic and international students. Cemaralima Residence has 2 buildings of 4 floors with 98 bedrooms in total and Dharmaputra Residence consists of two blocks of 3 floors with 167 bedrooms. Bulaksumur Residence and Ratnaningsih Residence are dedicated to female students. Bulaksumur Residence's consists of 2 blocks and its capacity is 168 bedrooms, where each room can be used by 2 students. "Ratnaningsih Residence consists of two floors with 37 bedrooms; each can be used for 2 or 3 students.

Phone: +62-274-7103498; Fax.: +62-274-549023; E-mail: residence@ugm.ac.id  
Website : <http://www.residence.ugm.ac.id/>

### Indoor & Outdoor Stadiums

Spacious outdoor and indoor stadiums are the best places for various sports and cultural activities (football, tennis, baseball, basketball, badminton, hockey, volleyball, art & cultural performances, etc.)

Student Administration Office UGM  
Phone: +62-274-901912; Fax.: +62-274-565223;  
E-mail: dirkma@ugm.ac.id

### Student Center

This is the main place where all student activity groups do their activities.

Phone: +62-274-901912; Fax.: +62-274-565223;  
E-mail: dirkma@ugm.ac.id

### University Archive

The first and the only university archive in Indonesia, the UGM Archive provides archives and records about the history of the university.

Phone : +62-274-902151 ; E-mail: arsip@ugm.ac.id





## Research Centers



### The Center for Agro Ecology Studies

The center focuses on interdisciplinary studies on agricultural resources management to improve the economic productivity.

Phone +62-274-548816  
E-mail: [psa-ugm@yahoo.com](mailto:psa-ugm@yahoo.com)

### The Center for Asia and Pacific Studies

The center produces researches on social, political, cultural, economic and other issues related to Asia-Pacific region, in order to provide important recommendations to the stakeholders.

Phone +62-274-901054; +62811258133  
E-mail: [caps@ugm.ac.id](mailto:caps@ugm.ac.id)  
Website: <http://caps.ugm.ac.id>

### The Center for Management of Biological Resources Studies

The center focuses on developing and promoting biological resources and its diversity through research and technology innovation.

Phone/Fax.: +62-274-6492300, 6492724

### The Center for Biotechnology Studies

This is a center of research, training, and teaching activities in Biotechnology, especially for master and doctoral students.

Phone : +62-274-564305  
Fax : +62-274-520842  
E-mail: [biotech@ugm.ac.id](mailto:biotech@ugm.ac.id); [biotech.ugm@gmail.com](mailto:biotech.ugm@gmail.com)  
Website : [www.biotech.ugm.ac.id](http://www.biotech.ugm.ac.id)

### The Center for Clinical Pharmacology and Pharmaceutical Policy Studies

The Center focuses on research and training in Pharmaceutical Policy and Improving Access to Essential Medicines.

Phone: +62-274-563596; 902548  
Fax : +62-274-563596; 543711  
E-mail: [farklin@yogya.wasantara.net.id](mailto:farklin@yogya.wasantara.net.id)  
Website: <http://www.farklin.com>

### The Center for Cultural Studies

The center aims to study, researches and promote on the cultural perspective in development policies.

Phone: +62-274 521317  
Fax: +62-274-6491070  
E-mail: [psk@ugm.ac.id](mailto:psk@ugm.ac.id)

### The Center for Economic Democracy Studies

The center produces significant multi-disciplinary studies on Indonesian economy.

Phone +62-274-555664, 545991, 6491055  
Fax. +62-274-555664  
E-mail: [ekonomikerakyatan@ugm.ac.id](mailto:ekonomikerakyatan@ugm.ac.id)  
Website: [www.ekonomikerakyatan.ugm.ac.id](http://www.ekonomikerakyatan.ugm.ac.id)

### The Center for Economic & Public Policy Studies

The center focuses on basic and policy oriented researches as well as applied researches in public, economic and tax policies.

Phone: +62-274-564926  
Fax: +62-274-581827  
E-mail: [psekp@ugm.ac.id](mailto:psekp@ugm.ac.id)  
Website: <http://paue.ugm.ac.id>

### The Center for Energy Studies

The center focuses on research application and development of technology and policy on fossil - based and renewable energy. It offers comprehensive solution to develop sustainable energy system

Phone/Fax.: +62-274-549429, 549429  
E-mail: [ndari@ugm.ac.id](mailto:ndari@ugm.ac.id)  
Website: <http://indonetwork.or.id/pse-ugm>

### The Center for Environmental Studies

The center focuses on human resources, environment, and natural resources development through research, education, and training.

Phone: +62-274-565722, 6492410  
Fax : +62-274-565722  
Email : [pslh@ugm.ac.id](mailto:pslh@ugm.ac.id)  
Website : <http://plsh.ugm.ac.id>

### The Center for Food & Nutrition Studies

The center focuses on promoting research and education in the field of food science and nutrition as well as community development..

Phone +62-274-6492282  
Fax. +62-274-589242  
Website : [www.cfns.ugm.ac.id](http://www.cfns.ugm.ac.id)

### The Center for German Studies

The center carries out conducive collaborations on research, course, training, as well as industrial and cultural activities among UGM and German institutions.

Phone/Fax. : +62-274-6491078  
E-mail: [pusman\\_ugm@yahoo.com](mailto:pusman_ugm@yahoo.com)  
Website: <http://pusman.ugm.ac.id>

### The Center for Japanese Studies

The center focuses on learning Japanese culture and its development to be used for designing Indonesian development.

Phone/Fax. +62-274-552529

### The Center for Korean Studies

The center focuses on strengthening the relationship between Indonesia and South Korea through education.

Phone +62-274-6491979  
E-mail: [pskugm@yahoo.com](mailto:pskugm@yahoo.com)

### The Center for Land Resources Studies

The center aims to guide the process of mapping, inventory making of land resources, evaluation, on land appropriateness and land use development (including critical land remedy and degraded land, and also land reclamation) for governmental & private institutions.

Phone +62-274-546328  
E-mail: [pslugm@telkom.net](mailto:pslugm@telkom.net)

### The Center for Marine Resources & Technology Studies

The center focuses on technology utilization to optimize Indonesian marine resources for food security and other marine potentials (renewable energy, pharmaceutical, craft, etc.)

Phone +62-274-6491020, 552537  
Fax. +62-274-552537  
E-mail: [marineugm@ugm.ac.id](mailto:marineugm@ugm.ac.id)

### The Center for Disaster Studies

The center focuses on improving the citizens capacity in disaster risk reduction and supporting the national level agency for mitigation and disaster management.

Phone +62-274-6491978, 548812  
Fax. +62-274-548812  
E-mail: [psba@ugm.ac.id](mailto:psba@ugm.ac.id);  
[psba\\_ugm@yahoo.com](mailto:psba_ugm@yahoo.com)  
Website: <http://rcd.ugm.ac.id>

### The Center for Pancasila (State ideology) studies

The Center develops philosophical and scientific studies on Pancasila

Phone : +62 (274) 6491023  
Fax : +62 (274) 553149  
E-mail : [psp.ugm@gmail.com](mailto:psp.ugm@gmail.com)  
Website: <http://www.psp.ugm.ac.id>

### The Center for Population & Policy Studies

The Center focuses on the studies of population and policy issues

Phone: +62-274-563079, 518856, 901152;  
Fax: +62-274-582230  
E-mail : [secretary@cpps.or.id](mailto:secretary@cpps.or.id)  
Web Site : <http://www.cpps.or.id>

### The Center for Regional Planning & Development Studies

The center focuses on research, education, and training to develop regional development approach, methodology, and planning process. .

Phone +62-274-6491263, 6491264, 562800  
Fax. +62-274-562800  
E-mail: [surat@psppr-ugm.net](mailto:surat@psppr-ugm.net)  
Website: [www.psppr-ugm.net](http://www.psppr-ugm.net)

### The Center for Rural & Regional Development Studies

The center focuses on conducting researches and studies on rural and regional development, food security and food sovereignty, poverty, justice, and CSR program evaluation and planning

Phone/Fax.: +62-274-564463  
E-mail: [pspk@ugm.ac.id](mailto:pspk@ugm.ac.id)  
Website: <http://www.pspk-ugm.or.id>



#### The Center for Security & Peace Studies

The center focuses on developing new concepts to deal with peace and security issues at local and national levels as well as regional and international levels through action-research, which combines critical inquiry and accurate engagement in the forms of scientific research, mediation, facilitation, training, and workshop.

Phone/Fax.: +62-274-520733  
Email: csp@ugm.ac.id  
Website: <http://csp.ugm.ac.id>

#### The Center for Southeast Asian Social Studies

The center seeks to respond mutual understanding problems found among Southeast Asian region brought by the ever-expanding awareness of its people about their regional interconnectedness.

Phone/Fax. : +62-274-589658  
E-mail: pssatugm@yahoo.com  
Website : [www.pssat.ugm.ac.id](http://www.pssat.ugm.ac.id)

#### The Center for Tourism Studies

The center focuses on development and application of science, technology and art to support the tourism development in Indonesia.

Phone/Fax. : +62-274-564138  
E-mail : puspar@ugm.ac.id  
Website : <http://www.pusparugm.org>

#### The Center for Transportation and Logistics Studies

The center focuses on responding problems and challenges in transportation and regional development, supported by excellent quality of researches in various disciplines.

Phone: +62-274-556928, 6491075  
Fax.: +62-274-6491076  
E-mail: pustral-ugm@indo.net.id  
Website: <http://www.pustral-ugm.org>

#### The Center for Women Studies

The center focuses on promoting gender equity and justice..

Phone: +62-274-583546, 6492417  
E-mail: info@psw-ugm.web.id;  
psw-ugm@yahoo.co.id  
Website : [www.psw-ugm.web.id](http://www.psw-ugm.web.id)

#### The Center for Engineering Science Studies

The center focuses on researches and development of laboratory-based engineering science.

Phone +62-274-565834, 6492287  
Fax. (+62-274) 565834  
E-mail: psit@ugm.ac.id  
pauitugm@indo.net.id

#### The Center for World Trade Studies

The center focuses on: 1. Research and studies that are critically investigate a variety of trends in global trade; 2. Training and policy advocacy which are constructive as policy inputs and recommendation of action for government officials, public sectors and other private practitioners who are ready and anticipate for issues, challenges and opportunities in global trade

Phone +628812758972  
E-mail: cwts@ugm.ac.id  
Website: [www.cwts.ugm.ac.id](http://www.cwts.ugm.ac.id)

#### Research and Community Services Achievements

In line with Universitas Gadjah Mada (UGM) Strategic Plan 2008-2012, the vision of UGM is to be a world class research university, which is competitive, independent, respectable, and based on Pancasila in offering services for the sake of nation's needs towards its prosperity. The vision is realized through the mission in research based education and community services. More specifically, the missions carried out by UGM are: 1. To improve world class education, research, and community empowerment, that rooted on community and Indonesian socio-cultural development, 2. To complete the transitional phase of UGM towards independent university implementing good management practices. Based on the stated vision and mission, the basic principles as the foundation for strategies and policies with respect to research and community services are: 1. Continual quality improvement, 2. Extension of collaboration and network, 3. Institutional capacity building, and 4. Good management practices.

The aforementioned basic principles are further interpreted by The Institute for Research and Community Services (LPPM) UGM into five main programs, which are: 1. Research quality management and assurance, 2. Management of database and communication of research and community services, 3. Industrial research development and services, 4. Extension of national and international collaboration network, and 5. Community empowerment through the program of Student Community Services-Community Empowerment Learning (SCS-CEL) and empowerment of micro, small, and medium enterprises. These five main programs are run by five divisions whose names are similar to their corresponding main programs.

In research, UGM have been facilitating all research activities, which are grouped into 4 Research Clusters. These Research Clusters are namely Science and Technology Cluster, Health and Medicine Cluster, Agriculture Cluster, and Social and Humanity Cluster. These four clusters have been developing multidisciplinary collaborations, which are notably competitive and internationally recognized. Through these interdisciplinary and competitively scientific researches, UGM researchers have marked their existence in the globalization of knowledge and technology. In the last 5 years, the productivity of UGM researchers was shown by in average 900 research projects per year and 1000 research publications per year.

Some internationally recognized achievements in research have been shown by UGM researchers. Among those achievements are research on wood that has been acknowledged by the Japan Wood Research Society (JWRS)

in the 2009 JWRS Progress Award. Recently Japan Society of Applied Electromagnetics and Mechanics (JSAEM) has granted 2009 Young Engineer Award for a young UGM researcher for research in Magnetorheology. In biotechnology, Nagoya International Orchid Congress (NIOC) acknowledged UGM researcher achievement in orchid research by awarding 2009 Encouraged Award. Moreover, the expertise of UGM researchers have been recognized by international scientists. One example is the 2009 Pediatric Award that has been granted to one of the medical faculties. The award was granted by the Asian Pacific Pediatric Association (APPA).

The international patents achieved by the UGM researchers in the health and medicine field have brought its internationally competitive quality. The universal acknowledgement is shown by the WHO's adoption of handling protocol for children with diarrhea in hospital proposed by lecturers of the Medical Faculty, UGM, as well as by UNDP's adoption of methods of handling social conflicts. Many joint researches have been done by UGM researchers in collaboration with researchers from prominent universities in the world for biomedical sciences and social humanities subjects respectively.

UGM has been well known for its high achievements in community services. Every year, UGM deploys more than 6000 students and 200 senior lectures/professors in SCS-CEL program. For its roles in community services, UGM was awarded by the United Nation University (UNU) on December 17, 2007, to become 1 among 74 RCEs (Regional Centers of Expertise) in the world, with the expertise of community/society empowerment. Becoming one of the RCEs proved that activities of research based community services implemented through SCS-CEL program have obtained international acknowledgement. Up to year 2010, the number of foreign students who participated in SCS-CEL program has reached around 300. They came from Argentina, Australia, Austria, Belgium, Brunei Darussalam, China, Egypt, England, France, Germany, Japan, Malaysia, Namibia, New Zealand, Norway, Russia, South Korea, Thailand, and United States.

For further information please kindly contact:  
**Institute for Research and Community Service**  
UGM Main Office Building, 3rd Floor West Wing  
Bulaksumur, Yogyakarta 55281, Indonesia  
Phone : +62-274-552432, 6491963  
Fax: +62-274-515391  
E-mail: [lppm@ugm.ac.id](mailto:lppm@ugm.ac.id)  
Website: <http://www.lppm.ugm.ac.id>



## The Blue Campus Turns Green

The concept and implementation of green campus that has been followed up, among others, include the vision of educopolis campus, which is an environment that is conducive to the learning process in the context of the development of multidisciplinary collaborations and responsive to ecological issues in order to achieve the university vision. One of the efforts made to realize the vision of development and management of the aforementioned educopolis campus is to control the flow of motor vehicle traffic in UGM through disincentives. This pattern is expected to reduce access for the public who have nothing to do at the university. It is necessary to keep the tranquility of the learning process and reduce the potential of traffic accidents, air pollution, noise pollution, and lawlessness in the area of campus.

Therefore, guard portals were established. In addition, all academicians who use motor vehicles have also register for a Vehicle Identity Card (KIK). In addition, the use of KIK also aims to: (1) reduce use of paper (tickets) in order to control the safety of motor vehicle from acts of theft, (2) control the number of vehicles (especially cars) that park in crowded parking locations







## International Cooperation

UGM has currently 342 Memorandum of Understanding with foreign universities/colleges and institutions

Country	University	Institution
AUSTRALIA	<ul style="list-style-type: none"> <li>University of Wollongong</li> <li>University of South Australia</li> <li>University of Canberra</li> <li>University of Melbourne</li> <li>University of Sydney</li> <li>The Charles Darwin University</li> <li>Charles Darwin University - School of Law and Business</li> <li>University of Technology Sydney</li> <li>The University of Western Sydney</li> <li>The University of Queensland</li> <li>Queensland University of Technology</li> <li>The University of Adelaide</li> <li>Griffith University</li> <li>Monash University</li> <li>University of Tasmania</li> <li>The Australian National University</li> <li>University of Murdoch</li> <li>Macquire University NIBES</li> <li>University of New Castle</li> </ul>	<ul style="list-style-type: none"> <li>ACIAR</li> <li>ACICIS</li> <li>AUSAID</li> <li>CSIRO Wildlife Div.</li> <li>IBSRAM</li> </ul>
AUSTRIA	<ul style="list-style-type: none"> <li>AUSTRIA</li> <li>University of Innsbruck, Leopold Franzeus</li> <li>University of Vienna</li> <li>The Wirtschaftsuniversitat Wien</li> <li>School of Public Health, Inst of Hygiene and Social Medicine, Innsbruck</li> <li>Veterinary Medicine University</li> </ul>	<ul style="list-style-type: none"> <li>alpS GmbH-Center</li> </ul>

Country	University	Institution
AZERBAIJAN	Azerbaijani Section of Int. Academy of Science	
BELGIUM	<ul style="list-style-type: none"> <li>Ghent State University Belgium</li> <li>Mammse Vereniging Voor Opleidings Buitenland/ WVOB</li> </ul>	
BRUNEI DARUSSALAM	<ul style="list-style-type: none"> <li>Universiti Brunei Darussalam</li> <li>Universiti Islam Sharif Ali</li> </ul>	
CAMBODIA	<ul style="list-style-type: none"> <li>Royal University of Phnom Penh</li> <li>Royal University of Law and Economics</li> </ul>	
CANADA	<ul style="list-style-type: none"> <li>University of Simon Fraser</li> <li>University of Dalhousie</li> <li>The University of Waterloo</li> <li>University of Victoria</li> <li>University of Victoria, the Faculty of Business</li> <li>University of Mc.Master</li> <li>University of Saskatchewan</li> <li>University of Saskatchewan, College of Medicine</li> </ul>	
CHILE	<ul style="list-style-type: none"> <li>Pontificia Universidad Catolica de Chile</li> </ul>	
CHINA	<ul style="list-style-type: none"> <li>Guangxi University</li> <li>Beijing University of Chinese Medicine</li> <li>Qiongzhou University</li> <li>Guizhou University</li> <li>China Agricultural University</li> <li>Kunming University of Science &amp; Technology</li> <li>Jinan University China</li> <li>Guangdong University of Foreign Studies</li> <li>Nanjing Normal University</li> </ul>	
COLOMBIA	Universidad De Los Andes	
COSTA RICA	The University for Peace El Rodeo de Mora, Ciudad Colon	
CZECH REPUBLIC	Univ. of Veterinary and Pharmaceutical Science, Brno	
DENMARK	Southern Denmark School of Business & Engineering	
EGYPT	<ul style="list-style-type: none"> <li>University of Zaqaziq</li> <li>Suez Canal University</li> <li>Ain Shams University</li> <li>Tanta University</li> </ul>	
ENGLAND	<ul style="list-style-type: none"> <li>Leeds University</li> <li>Leeds Metropolitan University</li> <li>London School of Economics</li> <li>Manchester University</li> <li>University of Newcastle</li> <li>University of Bournemouth, ICTH of the School of Service Industries</li> <li>The School of Oriental and African Studies University of London</li> <li>Queen Mary University of London</li> <li>Aberdeen University Scotland</li> <li>Int'l Centre for Tourism and Hospitality of The School of Service Industries</li> </ul>	<ul style="list-style-type: none"> <li>EUTROP</li> <li>International Centre for Tourism and Hospitality of The School of Service Industries England</li> <li>MLURI</li> <li>Rotary Club of Westhill</li> </ul>
EUROPEAN UNION		<ul style="list-style-type: none"> <li>STRAPEAT</li> </ul>
FRANCE	<ul style="list-style-type: none"> <li>Université de La Rochelle</li> <li>University of Toulouse 1 Capitole</li> <li>Université de Paris Sud</li> </ul>	<ul style="list-style-type: none"> <li>CERAM Sophia Antipolis</li> <li>TOTAL SA</li> <li>CIRAD (The Centre de Cooperation Internationale en Recherche Agronomique pour le Development)</li> </ul>

Country	University	Institution
FRANCE	<ul style="list-style-type: none"> <li>ESCM School of Business and Management</li> <li>ESCEM School of Business and Management Tours-Poitiers</li> <li>University of Limoges, Laboratoire D'Analyse</li> <li>Et De Prospective Economiques (LAPE)</li> <li>The Institut d'Etudes Politiques de Paris (Sciences Po)</li> <li>Ecole Superieure de Commerce de Clermont NIBES</li> <li>Ecole Superieure de Commerce de Lille NIBES</li> <li>Ecole Superieure de Commerce et de Management (ESCEM) NIBES</li> <li>Paris I - Pantheon-Sorbonne University</li> <li>Universite Louis Pasteur France</li> </ul>	<ul style="list-style-type: none"> <li>ORSTOM</li> </ul>
GERMANY	<ul style="list-style-type: none"> <li>Giessen University</li> <li>Karlsruhe University</li> <li>Konstanz University</li> <li>University of Applied Sciences Schmalkalden</li> <li>University of Hamburg</li> <li>University of Leipzig</li> <li>Wuezburg University</li> <li>Technische Universitaet Berlin</li> <li>University of Applied Sciences Bremen</li> <li>Johann Wolfgang Goethe-Universitat</li> <li>Albert-Ludwigs Universitat Freiburg</li> <li>Georg-August-Universitat Gottingen, Faculty of Forest Sciences and Forest Ecology</li> <li>University of Cologne</li> <li>TU Dortmund University</li> <li>University of Leipzig</li> <li>University of Giessen Justus - Liebig</li> <li>The Esslingen University of Technology</li> <li>University of Bielefeld</li> <li>Pforzheim University</li> <li>Technische Universitaet Braunschweig</li> <li>Munster University Faculty of Medicine</li> <li>Free University Berlin</li> </ul>	
HONGKONG	<ul style="list-style-type: none"> <li>The University of Hongkong (Faculty of Dentistry)</li> </ul>	
HUNGARY	University of Pecs	
ICELAND	Reykjavik University	
INDIA	India Institute of Health Management Research	
ITALY	<ul style="list-style-type: none"> <li>Universita Deglistudi Di Roma La Sapienza</li> <li>Universita Deglistudi Di Napoli Federico II Italy</li> </ul>	
JAPAN	<ul style="list-style-type: none"> <li>University of Takushima</li> <li>University of Saga</li> <li>University of Doshisha</li> <li>University of Ritsumaikan</li> <li>Tokyo Institute of Technology</li> <li>University of Tokyo</li> <li>Tokyo University of Foreign Studies</li> <li>Tokyo University of Agriculture and Technology</li> <li>University of Tokyo the College of Arts and Sciences</li> <li>University of Technology Toyohashi</li> <li>University of Kokushikan</li> <li>Ferris University, Yokohama</li> <li>Nara Institute of Science and Technology</li> <li>Kyoto Sangyo University (KSU)</li> <li>Tohoku University</li> <li>Toyohashi University of Technology</li> </ul>	<ul style="list-style-type: none"> <li>Hitachi Foundation</li> <li>IAWA</li> <li>International Association for Wild Silk Moth and Silk</li> <li>JICA</li> <li>JIFRO</li> <li>Sanwa Bank</li> <li>Tanabe Foundation</li> <li>Tokyo Foundation</li> <li>SYLFF (The Sasakawa Young Leaders Fellowship Fund)</li> <li>Japan Foundation</li> <li>Higashikurume International Friendship Club-HIF</li> <li>RIKEN</li> <li>The Nippon Foundation</li> <li>Kansai Environmental Engineering Center, Co.Ltd (KEEC)</li> </ul>

Country	University	Institution
---------	------------	-------------

- |  |   |  |
|--|---|--|
|  | <ul style="list-style-type: none"> <li>Chuo University</li> <li>Shizuoka University</li> <li>National University Corporation Ehime University</li> <li>Tokai University</li> <li>Chubu University</li> <li>Shibaura Institute of Technology</li> <li>Yamaguchi University</li> <li>Okayama University</li> <li>Fukuoka Women's University</li> <li>Ibaraki University</li> <li>University of Ibaraki, School of Agricultural</li> <li>Osaka University</li> <li>Kyushu University</li> <li>Chiba University</li> <li>Yamagata University</li> <li>University of Niigata Japan</li> <li>University of Hiroshima</li> <li>Hiroshima University of Economics (HUE)</li> <li>Higashikurume International Friendship Club-HIF</li> <li>The International University of Japan Graduate School of International Management</li> <li>ICMR Kobe University, School of Medicine</li> <li>Kobe University Graduate School of Medicine</li> <li>Kobe University Faculty of Health Sciences</li> <li>Kobe Design University</li> <li>The University of Tokyo Graduate School of Frontier Sciences, School of Engineering</li> <li>Toyohashi Institute of Technology</li> <li>University of Nagoya</li> <li>Aichi Prefectural University</li> </ul> | <ul style="list-style-type: none"> <li>Forestry and Forest Products Research Institute</li> <li>SYLFF (The Sasakawa Young Leaders Fellowship Fund)</li> <li>Japan Foundation</li> <li>RIKEN</li> </ul> |
|--|---|--|

JORDAN	University of Jordan NIBES	
--------	----------------------------	--

- |       |   |   |
|-------|---|---|
| KOREA | <ul style="list-style-type: none"> <li>University of Kyungnam</li> <li>University of Pusan Foreign Studies</li> <li>Kangnung National University</li> <li>Chung-Ang University</li> <li>Hannam University</li> <li>Kyung Hee University</li> <li>Hanseu University</li> <li>Seoul National University</li> <li>Chungnam National University</li> <li>Daegu University</li> <li>Changwon National University</li> <li>Daejon University</li> <li>University of Joongkyung Sanup</li> <li>University of Hankuk Foreign Studies</li> <li>Gangneung-Wonju National University College of Dentistry</li> <li>INHA University</li> <li>Magic Com Co., Ltd. Kunpo-City</li> <li>Hankuk University of Foreign Studies</li> <li>Kangwon University</li> <li>University of Kyungnam</li> <li>University of Pusan Foreign Studies</li> </ul> | <ul style="list-style-type: none"> <li>Korea Foundation</li> <li>Korean Legislation Research Institute</li> <li>POSCO TJ Park Foundation</li> </ul> |
|-------|---|---|

LAO PDR	National University of Laos	
---------	-----------------------------	--

LEBANON	American University of Beirut	
---------	-------------------------------	--

- |          |  |  |
|----------|--|--|
| MALAYSIA | <ul style="list-style-type: none"> <li>Universiti Kebangsaan</li> <li>Universiti Utara</li> <li>Open University</li> <li>Universiti Malaysia Perlis</li> <li>Universiti Malaysia Sabah</li> <li>Universiti Malaysia Pahang</li> <li>Universiti Sains Malaysia</li> <li>Universiti Sains Malaysia School of Medical Sciences</li> </ul> | Yayasan Terengganu Nugrahan SDN BHD, Kualalumpur |
|----------|--|--|

Country	University	Institution
---------	------------	-------------

- |  |  |  |
|--|--|--|
|  | <ul style="list-style-type: none"> <li>Kolej Teknologi dan Pengurusan Malaysia (KUTPM),</li> <li>Universiti Pertanian Malaysia</li> <li>University of Malaya</li> <li>Universiti Teknologi Malaysia</li> <li>Universiti Teknologi Mara</li> <li>Universiti Putra Malaysia</li> </ul> |  |
|--|--|--|

MYANMAR	<ul style="list-style-type: none"> <li>Institute of Economics</li> <li>University of Yangon</li> </ul>	
---------	--	--

NAMIBIA	<ul style="list-style-type: none"> <li>University of Namibia</li> </ul>	
---------	---	--

- |             |   |   |
|-------------|---|---|
| NETHERLANDS | <ul style="list-style-type: none"> <li>University of Groningen</li> <li>Universiteit Maastricht</li> <li>University of Twente</li> <li>Saxion University of Applied Sciences in Deventer, Enschede and Apeldoorn</li> <li>Van Deventer-Maas Stichting</li> <li>Radboud University Nijmegen</li> <li>University of Radboud Nijmegen</li> <li>Univ. of Tilburg (Katholieke Universiteit Brabant)</li> <li>Leiden University</li> <li>Hogeschool Zeeland</li> <li>Stichting Dental Health International</li> <li>University of Erasmus, Rotterdam</li> <li>Erasmus University Rotterdam School of Rotterdam Management</li> <li>University Rotterdam, The Faculty of Economic Sciences at Erasmus</li> <li>Institute for Housing and Urban Development Studies (IHS)</li> <li>Rijksuniversiteit Groningen</li> <li>School of Environmental Planning and Building, Dept of Saxion University of Applied Sciences in Deventer and Enschede</li> <li>The Hague University of Professional Education</li> <li>Wageningen Agricultural University</li> <li>Universiteit Utrecht</li> <li>Utrecht Sergie Wich</li> <li>Hogeschool Van Utrecht</li> <li>University of Amsterdam</li> <li>University of Timburg</li> <li>University of Vrije, Amsterdam</li> <li>Delft University of Technology</li> <li>Nijmegen University</li> <li>Utrecht University</li> <li>University of Leiden</li> <li>VU University Amsterdam</li> </ul> | <ul style="list-style-type: none"> <li>Institute for Housing and Urban Development Studies (IHS)</li> <li>Onze Leve Vrouw Gasthuis Hospital (OLVG)</li> <li>The Network Community Partnership</li> <li>Anthoni van Leuweenhoek Institute (AVL)</li> <li>Royal Tropical Institute (KIT)</li> <li>CILC (Center for International Legal Cooperation)</li> <li>University of Erasmus, ITC the Netherlands</li> <li>Leiden-Amsterdam Center for Drug Research</li> <li>Nederlandse Taalunie</li> <li>The Netherland Universities Foundation for International Cooperation</li> </ul> |
|-------------|---|---|

NEW ZEALAND	<ul style="list-style-type: none"> <li>Victoria University of Wellington</li> <li>University of Oslo</li> <li>International Pasific College</li> </ul>	<ul style="list-style-type: none"> <li>New Zealand Ministry of Foreign Affairs and Trade</li> <li>Institute of Geological and Nuclear Sciences Limited</li> </ul>
-------------	--	---

NORWAY	<ul style="list-style-type: none"> <li>Agder College University</li> <li>University of Oslo</li> </ul>	
--------	--	--

PHILIPPINES	<ul style="list-style-type: none"> <li>De La Salle University</li> <li>University of the City of Manila, Intramuros</li> <li>University of the Philippines</li> </ul>	ASIAN Institute of Management
-------------	---	-------------------------------

POLLAND	Cracow University of Economics NIBES	
---------	--------------------------------------	--

PORTUGAL	<ul style="list-style-type: none"> <li>Universidade Do Porto</li> <li>Instituto Superior de Ciencias do Trabalho e da Empresa NIBES</li> </ul>	
----------	--	--

RUSIAN FEDERATION	Bauman Moscow State Technical University	
-------------------	--	--

Country	University	Institution
SCOTLAND	<ul style="list-style-type: none"> <li>University of Aberdeen</li> <li>University of Stirling</li> </ul>	<ul style="list-style-type: none"> <li>Macaulay Land Use Research Institute</li> <li>MLURI</li> <li>Rotary club of Westhill</li> </ul>
SINGAPORE	<ul style="list-style-type: none"> <li>National University of Singapore</li> <li>School of Accounting &amp; Business Nanyang Technology University Singapore AGBEP</li> <li>Singapore Management University</li> </ul>	
SLOVENIA	University of Ljubljana, Fac. of Economics MIRBIS	
SOUTH AFRICA	University of the Witwatersrand, Johannesburg (WITS)	
SPAIN	<ul style="list-style-type: none"> <li>Castilla-La Mancha University</li> <li>Instituto Superior de Ciencias do Trabalho e da Empresa</li> <li>Instituto Tecnológico y de Estudios Superiores de Monterrey, ITESM NIBES</li> <li>The University of Alicante</li> <li>University of Barcelona</li> </ul>	
SWEDEN	<ul style="list-style-type: none"> <li>University of Borås</li> <li>Hogskolan I Borås</li> <li>Chalmers Tekniska Hogskola</li> <li>Linköping University (LiU)</li> <li>Royal Institute of Technology</li> <li>University of Lund</li> <li>Jonkoping University International Business School</li> <li>Vhamers University</li> <li>UMEA University Sweden</li> <li>University of UMEA, Epidemiology Dept. of Public Health and Clinical Medicine</li> </ul>	<ul style="list-style-type: none"> <li>STINT Foundation</li> </ul>
SWITZERLAND	<ul style="list-style-type: none"> <li>Univeritait Bern</li> <li>The Graduate Institute of International and Development Studies, Geneva</li> </ul>	
TAIWAN	<ul style="list-style-type: none"> <li>Taichung Healthcare &amp; management University</li> <li>Asia University</li> <li>National Taiwan University of Science and Technology (NTUST)</li> <li>National Central University</li> <li>Tamkang University</li> <li>Cheng Kung University</li> </ul>	
THAILAND	<ul style="list-style-type: none"> <li>Asian Institute of Technology</li> <li>Chulalongkorn University</li> <li>University of Burapha</li> <li>Walailak University</li> <li>National Institute of Development Administration</li> <li>Thammasat University</li> <li>Mahidol University</li> <li>Chiang Mai University</li> </ul>	<ul style="list-style-type: none"> <li>NAECT</li> </ul>
TIMOR LESTE		<ul style="list-style-type: none"> <li>Ministry of Education</li> <li>Ministry of Infrastructure</li> </ul>
TURKEY	<ul style="list-style-type: none"> <li>Fatih University</li> <li>Bilkent University MIRBIS</li> </ul>	<ul style="list-style-type: none"> <li>The Society for Social and Economic Solidarity with Pacific countries (PASIAD)</li> <li>UICCI</li> </ul>
UNITED ARAB EMIRATES	United Arab Emirates University, Al Ain	

Country	University	Institution
USA	<ul style="list-style-type: none"> <li>Oberlin College</li> <li>The Economic Institute Boulder</li> <li>The University of Mississippi</li> <li>University of Kentucky</li> <li>University of Minnesota</li> <li>University of New Orleans</li> <li>University of North Iowa</li> <li>University of Rhode Island</li> <li>University of South Carolina</li> <li>Brigham Young University MIRBIS, Utah</li> <li>University at Buffalo, The State University of New York</li> <li>University of California</li> <li>University of Cincinnati</li> <li>Cornell University</li> <li>East-West Center</li> <li>University of Indiana, Indianapolis</li> <li>The Economic Institute Boulder, CO</li> <li>John Hopkins University</li> <li>University of Kentucky</li> <li>Lehigh University</li> <li>University of Michigan</li> <li>North Seattle Community College</li> <li>Northern Illinois University</li> <li>University of Oregon State</li> <li>University of Pennsylvania</li> <li>Susquehanna University</li> <li>Tennessee State University</li> <li>University of Washington</li> <li>University of Wisconsin, Madison</li> <li>Oberlin Shansi Memorial College</li> <li>Temple University</li> <li>Princeton in Asia</li> </ul>	<ul style="list-style-type: none"> <li>AMINEF</li> <li>Regional English Language Office</li> <li>Society of Exploration Geophysicist</li> <li>The Ford Foundation</li> <li>The National Democratic Institute Washington DC</li> <li>The Public Affairs Section of The US Embassy, Jakarta</li> <li>The Voice of America</li> <li>USAID</li> <li>US-NAMRU 2</li> </ul>
VENEZUELA	Instituto de Estudios Superiores de Adeministracion	
VIETNAM	<ul style="list-style-type: none"> <li>University of Hong Bang</li> <li>Ho Chi Minh City University of Foreign Languages &amp; Informatics Tech (HUFLIT)</li> <li>Vietnam University AGBEP Members</li> <li>Vietnam National University, Hanoi</li> <li>Vietnam National University, Ho Chi Minh</li> </ul>	<ul style="list-style-type: none"> <li>Vietnam Academy of Social Sciences</li> <li>Regional Collaborative Framework</li> </ul>
INTERNATIONAL NETWORK		<ul style="list-style-type: none"> <li>ASEAN University Network</li> <li>Center for International Forestry Research</li> <li>International Atomic Energy Agency</li> <li>International Center for Research in Agroforestry</li> <li>International Timber Trade Organization</li> <li>World Bank</li> <li>ASEAN Foundation</li> <li>ALIN (Asian Legal Information Network)</li> <li>International Labor Organization</li> <li>Education and Scientific Committee for the Asia &amp; Pacific</li> <li>UNDP</li> <li>United Nations Support Facility for Indonesian Recovery (UNSFIR)</li> </ul>



## Programs

### FACULTIES

Undergraduate	Graduate	Doctorate
<b>AGRICULTURAL TECHNOLOGY</b> <ul style="list-style-type: none"> <li>- Agricultural Engineering</li> <li>- Food &amp; Agricultural Product Technology</li> <li>- Agroindustrial Technology</li> </ul> <p>Jl. Flora, Bulaksumur, Yogyakarta 55281, INDONESIA e : fateta@ugm.ac.id;</p>	<ul style="list-style-type: none"> <li>- Food Science &amp; Technology</li> <li>- Estate Crop Product Technology</li> <li>- Agricultural Engineering</li> <li>- Agroindustrial Technology</li> </ul> <p>t/f: +62-274-589797; w : www.tp.ugm.ac.id; www.agricultural-technology.ugm.ac.id</p>	<ul style="list-style-type: none"> <li>- Agricultural Engineering</li> <li>- Food Science</li> </ul>
<b>AGRICULTURE</b> <ul style="list-style-type: none"> <li>- Agronomy</li> <li>- Plant Breeding</li> <li>- Plant Protection</li> <li>- Aquaculture</li> <li>- Aquatic Resources Management</li> <li>- Fish Processing Technology</li> <li>- Agriculture Socio Economics/Agribusiness</li> <li>- Agricultural Extension and Communication</li> <li>- Soil Science</li> <li>- Agricultural Microbiology</li> </ul> <p>Jl. Flora, Bulaksumur, Yogyakarta 55281, INDONESIA e : faperta@ugm.ac.id</p>	<ul style="list-style-type: none"> <li>- Agronomy</li> <li>- Plant Breeding</li> <li>- Plant Protection</li> <li>- Agricultural Economics</li> <li>- Soil Science</li> <li>- Phytopathology</li> <li>- Master of Agribusiness Management</li> </ul> <p>t : +62-274-519717 w : www.faperta.ugm.ac.id</p>	<ul style="list-style-type: none"> <li>- Agriculture</li> </ul> <p>f : +62-274-563062</p>
<b>ANIMAL SCIENCE</b> <p>Animal Science &amp; Industry</p> <p>Jl. Fauna No. 3 Bulaksumur, Yogyakarta 55281, INDONESIA t : +62-274-513363 e : fapet@ugm.ac.id</p>	<p>Animal Science</p> <p>f : +62-274-521578 w : www.fapet.ugm.ac.id</p>	<p>Animal Science</p>
<b>BIOLOGY</b> <p>Biology with 3 concentrations:</p> <ul style="list-style-type: none"> <li>- Biodiversity &amp; Environmental Biology</li> <li>- Functional Biology</li> <li>- Molecular Biology &amp; Biotechnology</li> </ul> <p>Jl. Teknika Selatan, Sekip Utara, Yogyakarta 55281, INDONESIA t : +62-274-580839, 546860, 6492350 e : biologi-ugm@ugm.ac.id</p>	<p>Biology With 6 concentrations:</p> <ul style="list-style-type: none"> <li>- Bioscience</li> <li>- Botany</li> <li>- Ecology &amp; Conservation</li> <li>- Genetics &amp; Molecular Biology</li> <li>- Microbiology</li> <li>- Zoology</li> </ul> <p>t : +62-274-580389, 546860 w : www.biologi.ugm.ac.id</p>	<p>Biological Science</p>



### FACULTIES

Undergraduate	Graduate	Doctorate
<b>CULTURAL SCIENCES</b> <ul style="list-style-type: none"> <li>- Anthropology</li> <li>- Archeology</li> <li>- History</li> <li>- Indonesian Language &amp; Literature</li> <li>- Nusantara Language &amp; Literature</li> <li>- English Language &amp; Literature</li> <li>- Arabic Language &amp; Literature</li> <li>- French Language &amp; Literature</li> <li>- Japanese Language &amp; Literature</li> <li>- Korean Language</li> <li>- Tourism</li> </ul> <p>Jl. Nusantara 1, Bulaksumur, Yogyakarta 55281, INDONESIA t : +62-274-513096 e : fib@ugm.ac.id</p>	<ul style="list-style-type: none"> <li>- Literature</li> <li>- History</li> <li>- Linguistics</li> <li>- Anthropology</li> <li>- Archeology</li> </ul> <p>f : +62-274-550451 w : http://www.fib.ugm.ac.id</p>	<p>Humanities</p>
<b>DENTISTRY</b> <p>Dentistry</p>	<p>Dentistry</p> <ul style="list-style-type: none"> <li>- Specialist programs: <ul style="list-style-type: none"> <li>• Oral Surgery</li> <li>• Oral Disease</li> <li>• Conservative Dentistry</li> <li>• Pediatric Dentistry</li> <li>• Periodontics</li> <li>• Orthodontics</li> <li>• Prosthodontics</li> <li>• Clinical Dentistry</li> </ul> </li> <li>- Dental Nursery</li> </ul> <p>Jl. Denta, Sekip Utara, Bulaksumur, Yogyakarta 55281, INDONESIA t : +62-274-515307 e : fkg@ugm.ac.id</p>	<p>Dentistry</p> <p>w : www.fkg.ugm.ac.id</p>
<b>ECONOMICS &amp; BUSINESS</b> <ul style="list-style-type: none"> <li>- Accounting</li> <li>- Economics</li> <li>- Management</li> </ul> <p>Jl. Sosio Humaniora, Bulaksumur, Yogyakarta 55281, INDONESIA t : +62-274-548510 (hunting), 548508 e : dekan@feb.ugm.ac.id</p>	<ul style="list-style-type: none"> <li>- Accounting</li> <li>- Economics</li> <li>- Master of Development of Economics</li> <li>- Management</li> <li>- Master of Management</li> <li>- Master of Accounting</li> </ul> <p>f : +62-274-563212 w : www.feb.ugm.ac.id</p>	<ul style="list-style-type: none"> <li>- Economics</li> <li>- Management</li> <li>- Accounting</li> </ul>



## FACULTIES

Undergraduate

Graduate

Doctorate

### ENGINEERING

- Architecture Engineering
- Regional & City Planning
- Information Technology
- Electrical Engineering
- Engineering Physics
- Nuclear Engineering
- Geodetic & Geomatic Engineering
- Geological Engineering
- Mechanical Engineering
- Industrial Engineering
- Chemical Engineering
- Civil & Environmental Engineering

- Architecture Engineering
- Electrical Engineering
- Geological Engineering
- Geomatic Engineering
- Industrial Engineering
- Chemical Engineering
- Mechanical Engineering
- Civil Engineering
- Regional & City Planning
- Transportation System & Engineering

- Architecture
- Electrical Engineering
- Geological Engineering
- Geomatic Engineering
- Chemical Engineering
- Mechanical Engineering
- Civil Engineering

Jl. Grafika 2, Yogyakarta 55281, INDONESIA  
 t : +62-274-513665; 6492190; 6492191  
 e : teknik@ugm.ac.id

f : +62-274-589659  
 w : www.fakultas-teknik.ugm.ac.id/en/

### FORESTRY

Forestry

Forestry Science

Forestry Science

Jl. Agro, Bulaksumur, Yogyakarta 55281, INDONESIA  
 t : +62-274-512102; 6491420  
 e : fkt@ugm.ac.id

f : +62-274-550541  
 w : www.fkt.ugm.ac.id

### GEOGRAPHY

- Geography & Environment
- Cartography & Remote Sensing
- Regional Development

- Geography
- Remote Sensing

Geography

Sekip Utara, Yogyakarta 55281, INDONESIA  
 t : +62-274-6492340  
 e : geografi@ugm.ac.id

f : +62-274-589595  
 w : geo.ugm.ac.id

### LAW

Legal Studies

- Legal Science
- Public Notary
- Litigation Law
- Master of Laws

Legal Studies

Jl. Sosio Justisia 1, Bulaksumur, Yogyakarta 55281, INDONESIA  
 t : +62-274-512781  
 e : hukum-hk@ugm.ac.id

w : www.law.ugm.ac.id

## FACULTIES

Undergraduate

Graduate

Doctorate

### MATHEMATICS AND NATURAL SCIENCES

- Physics
- Geophysics
- Electronics and Instrumentation
- Mathematics
- Statistics
- Computer Science

- Physics
- Chemistry
- Computer Science
- Chemistry

- Computer Science
- Mathematics
- Physics
- Chemistry

Sekip Utara, Yogyakarta 55281 INDONESIA  
 t : +62-274-513339  
 e : arsiparis\_mipa@ugm.ac.id

w : mipa.ugm.ac.id

### MEDICINE

- General Practitioners
- Nursing
- Nutrition & Health

- Basic Medicine & Biomedical Science
- Tropical Medicine
- Public Health
- Occupational Health
- Clinical Medicine
- Medical Education
- Specialist programs:

- Eye
- Internal Medicine
- Ear, Nose and Throat
- Forensic Medicine
- Child Health
- Radiology
- Psychiatry
- Neurology
- Dermatology
- Anesthesiology
- Clinical Pathology
- Pediatric Surgery
- Orthopedic & Traumatic
- Surgery
- Obstetrics and Gynecology
- Anatomical Pathology
- Heart & Blood Vessels Disease

- Medical & Health Sciences

Jl. Farmako Sekip Utara, Yogyakarta 55281 INDONESIA

t : +62-274-560300

e : fku@ugm.ac.id;  
 dekan-ku@ugm.ac.id

f : +62-274-581876; +62-274-548846

w : http://fk.ugm.ac.id/



## PHARMACY

- |   |   |                         |
|---|---|-------------------------|
| <ul style="list-style-type: none"> <li>- Pharmaceutical Science, Concentration:             <ul style="list-style-type: none"> <li>● Pharmaceutical Science &amp; Technology</li> <li>● Clinical &amp; Community Pharmacy</li> <li>● Natural Product Pharmacy</li> </ul> </li> <li>- Pharmacist education program (Profession program)</li> </ul> | <ul style="list-style-type: none"> <li>- Pharmaceutical Science</li> <li>- Clinical Pharmaceutics</li> <li>- Pharmaceutical Management</li> </ul> | Pharmaceutical Sciences |
|---|---|-------------------------|

Sekip Utara, Yogyakarta 55281 INDONESIA  
 t : +62-274-543120  
 e : farmasi@ugm.ac.id

w : farmasi.ugm.ac.id/english

## PHILOSOPHY

- |   |            |            |
|---|------------|------------|
| <ul style="list-style-type: none"> <li>Philosophy</li> <li>- General Philosophy</li> <li>- Philosophy of Science</li> <li>- Philosophy of Life</li> </ul> | Philosophy | Philosophy |
|---|------------|------------|

Jl. Sosio Humaniora 1, Bulaksumur, Yogyakarta 55281 INDONESIA  
 t : +62-274-6491193  
 e : filsafat@ugm.ac.id

f : +62-274-515368  
 w : www.filsafat.ugm.ac.id

## PSYCHOLOGY

- |  |   |            |
|--|---|------------|
| <ul style="list-style-type: none"> <li>Psychology</li> </ul> | <ul style="list-style-type: none"> <li>- Master of Psychology</li> <li>- Master of Professional Psychology</li> </ul> | Psychology |
|--|---|------------|

Jl. Humaniora, Bulaksumur, Yogyakarta 55281 INDONESIA  
 t : +62-274-550435; 550407  
 e : fps@ugm.ac.id

f : +62-274-550436  
 w : www.psikologi.ugm.ac.id

## SOCIAL AND POLITICAL SCIENCES

- |   |  |   |
|---|--|---|
| <ul style="list-style-type: none"> <li>- International Relations</li> <li>- Communications</li> <li>- Politics and Government Studies</li> <li>- Sociology</li> <li>- Social Development and Welfare</li> <li>- Public Policy and Management</li> </ul> | <ul style="list-style-type: none"> <li>- Public Policy and Management</li> <li>- International Relations</li> <li>- Communications Studies</li> <li>- Politics and Government Studies</li> <li>- Social Development and Welfare</li> <li>- Sociology</li> <li>- Public Administration</li> </ul> | <ul style="list-style-type: none"> <li>- Public Policy and Management</li> <li>- Political Sciences</li> <li>- Sociology</li> </ul> |
|---|--|---|

Jl. Sosio Justisia, Bulaksumur, Yogyakarta 55281 INDONESIA  
 t/f : +62-274-563362  
 e : dekan-sp@ugm.ac.id

w : www.fisipol.ugm.ac.id/en-fisipol/

## VETERINARY MEDICINE

- |                     |                     |                     |
|---------------------|---------------------|---------------------|
| Veterinary Medicine | Veterinary Medicine | Veterinary Medicine |
|---------------------|---------------------|---------------------|

Jl. Fauna 2, Karangmalang, Yogyakarta 55281 INDONESIA  
 t : +62-274-560861; 560862  
 e : fkh@ugm.ac.id

f : +62-274-560861  
 w : www.fkh.ugm.ac.id

## GRADUATE SCHOOL

Interdisciplinary studies:

- |  |   |  |
|--|---|--|
| <ul style="list-style-type: none"> <li>- American Studies</li> <li>- Art Performance</li> <li>- Biotechnology</li> <li>- Religious and Cross-cultural Studies</li> <li>- Communication and Counseling on Development</li> <li>- Culture and Media Studies</li> </ul> | <ul style="list-style-type: none"> <li>- Environmental Science</li> <li>- Demography Science</li> <li>- Geoinformation for Spatial Planning and Disaster Risk Management</li> <li>- Library and Information Management</li> <li>- Infrastructure Management and Community Development</li> <li>- Tourism Studies</li> </ul> | <ul style="list-style-type: none"> <li>- Islamic Economy Program</li> <li>- Medical Law</li> <li>- Middle Eastern Studies</li> <li>- National Resistance</li> <li>- Peace and Conflict Resolution</li> <li>- Policy Studies</li> </ul> |
|--|---|--|

Jl. Teknika Utara, Pogung, Yogyakarta 55281 INDONESIA  
 t : +62-274-544975, 555881, 564239 f : +62-274-547861, 564239, 555881  
 e : ppsugm@idola.net.id w : www.pasca.ugm.ac.id

## DIPLOMA PROGRAMS (3 YEARS)

Vocational School

- |   |   |   |
|---|---|---|
| <ul style="list-style-type: none"> <li>- Animal Health</li> <li>- Forest Management</li> <li>- Computer &amp; Information System</li> <li>- Medical Record</li> <li>- Electronics &amp; Instrumentation</li> <li>- Electrical Engineering</li> <li>- Mechanical Engineering</li> <li>- Civil Engineering</li> </ul> | <ul style="list-style-type: none"> <li>- Geomatic Engineering</li> <li>- Agro Industry</li> <li>- Geographic Information System &amp; Remote Sensing</li> <li>- Nursery</li> <li>- Accounting</li> <li>- Management</li> <li>- Applied Economics</li> </ul> | <ul style="list-style-type: none"> <li>- Archive Studies</li> <li>- Tourism</li> <li>- English Language</li> <li>- French Language</li> <li>- Japanese Language</li> <li>- Mandarin Language</li> <li>- Korean Language</li> <li>- Law</li> </ul> |
|---|---|---|

Sekip Unit I, Yogyakarta 55281 INDONESIA  
 t : +62-274-541020 f : +62-274-541020  
 e : sv@ugm.ac.id

## INTERNATIONAL UNDERGRADUATE PROGRAMS

Programs	Further Info
● ACCOUNTING, BUSINESS, and ECONOMICS	e : iup@feb.ugm.ac.id w : http://www.fe.ugm.ac.id/iup
● MEDICINE	t : +62-274-558323; 558324 f : +62-274-558324; 558323 e : international_medicine@ugm.ac.id; w : http://int.med-gmu.org ip_medgmu@yahoo.com
● LAW	e : iup.fh@ugm.ac.id w : internationalprogram.hukum.ugm.ac.id
● TOURISM	e : tourismdepartmentugm@gmail.com w : http://um.ugm.ac.id/index.php/page/192
● ENGLISH	e : englishdept.ugm@gmail.com w : http://english.fib.ugm.ac.id/
● COMPUTER SCIENCE	e : cs-iup@ugm.ac.id w : http://um.ugm.ac.id/index.php/page/index.php/page/197
● CHEMISTRY	w : ttp://um.ugm.ac.id/index.php/page/index.php/page/198
● INTERNATIONAL RELATIONS	w : ttp://um.ugm.ac.id/index.php/page/index.php/page/201

## INTERNATIONAL GRADUATE PROGRAMS

Programs	Further Info
● MASTER of MANAGEMENT	e : admissions@mmugm.ac.id; contact e-mail: indah@mmugm.ac.id w : http://www.mmugm.ac.id
● RELIGIOUS and CROSS-CULTURAL STUDIES	e : crcs@ugm.ac.id w : http://www.crcs.ugm.ac.id
● INTERNATIONAL DUAL MASTER DEGREE and PETROLEUM GEOSCIENCE	w : http://geologi.ugm.ac.id

## INTERNATIONAL Ph.D PROGRAM

Programs	Further Info
● INTERNATIONAL Ph.D. PROGRAM in INTER-RELIGIOUS STUDIES	e : icrs@ugm.ac.id w : http://www.icrs.ugm.ac.id



## International Students

Universitas Gadjah Mada welcomes students from around the world to apply and take advantage of the high-quality education that the university has to offer.

### ENTRY PROCEDURES FOR COURSES AND EXTENSIONS

#### General entry requirements:

1. meet all academic standard required by Indonesian universities;
2. receive offer of admission from the Indonesian Higher Education Office;
3. submit a statement of source of funding for Bachelor's, Master's or Doctoral courses;
4. submit medical statement issued by home country's recognized doctor or hospital;
5. submit a statement saying that the applicant agrees to comply with Indonesian university regulations.

#### Specific entry requirements:

All international students intending to study in Indonesian universities for academic programs, professional course work, language and cultural classes or practical training programs should provide the following documents:

1. an offer of admission from the university,
2. a letter of recommendation from the Indonesian Embassy Officials.
3. a curriculum vitae or resume.
4. a certified copy of secondary level certificate/diploma and academic transcripts.
5. a statement on source of funding or bank statement.
6. a copy of valid passport.
7. a statement saying that the applicant agrees not to work during the course of study in Indonesia, and to comply with Indonesian law and regulations.
8. a letter of sponsorship from Indonesian institutions/agencies or family in Indonesia supporting the student's intention to study.
9. a red-background, passport-size (4 cm X 6 cm) photo.
10. a medical statement issued by home country's authorized institutions or hospitals.

Students undertaking practical training programs should also submit a letter of recommendation from Indonesian universities or institutes where they study.

#### Extended study permit:

Should a student need to extend his/her period of study in Indonesia, the university should request an extended study permit from the Directorate General of Indonesian Higher Education. Supporting documents for obtaining the extended study permit are as follows:

1. a student's academic progress report
2. Police registration card (SKLD) from the local Police Station.
3. a copy of valid passport.
4. a copy of Limited Stay Permit in Indonesia (KITAS)
5. a curriculum vitae or resume.
6. a statement on source of funding or bank statement.

#### Procedures to get Visas:

We strongly suggest you that to visit Indonesia, you do not use visas other than the temporary stay visa (commonly called VITAS), because inconveniences may occur. For example, if your stay is for study purpose, which requires the VKSB (Visa Kunjungan Sosial Budaya/Social and Cultural Visit Visa), you will normally be granted a permit for 2 month's stay. You will, however, need to extend your visa at your local immigration office every month for the whole duration of 6 months. Furthermore, you will have to apply for a new visa from the nearest Indonesian Embassy (this means that you will have to leave Indonesia) after 6 month's stay.

#### Procedures to apply for student visas:

1. Applicants submit the application and all supporting documents stated in the specific entry requirements directly to intended university or institute.
2. Should an applicant receive an offer of admission, the university becomes the applicant's facilitator or sponsor during his/ her period of study in Indonesia.
3. The university sends a covering letter requesting study permit for the applicant and all supporting documents to the Directorate General of the Indonesian Higher Education.
4. The Directorate General of the Indonesian Higher Education recommends the applicant's academic standing to the Bureau of Foreign Affairs and Public Relations (BKLN) and the Secretariat General of the Ministry of National Education.
5. The Bureau of Foreign Affairs and Public Relations (BKLN) and the Ministry of National Education and all related departments discuss and review the applicant's documents in a Clearing House discussion forum.
6. The Bureau of Foreign Affairs and Public Relations (BKLN) and the Ministry of National Education grant a permit for the applicant and send a permit letter to the university concerned. A copy is sent to the applicant as well.
7. Applicants already residing in Indonesia may directly apply to the universities and submit all necessary supporting documents listed earlier.

#### Visa types and application procedures for stay permit:

##### A. Types of visas for staying in Indonesia:

1. Diplomatic Visa
2. Work Visa
3. Tourist Visa
4. Socio-cultural Visa
5. Limited Stay Visa

The appropriate visas for international students who wish to study in Indonesia is the Limited Stay Visa. This is issued by the Directorate General of the Immigration Office in Jakarta (see Stay Permit Application Procedures ?).

##### B. Application procedures for Limited Stay Visas.

There are two ways in obtaining Limited Stay Visas for international students who wish to study in Indonesia.

- |   |   |
|---|---|
| <ol style="list-style-type: none"> <li>1. International students who are still in their country of origin and will visit Indonesia with the Limited Stay Visa (VITAS)/one year visa<br/><br/>Procedure:<br/>a. After the issuance of study permit by the Foreign Affairs Bureau and the National Education Ministry, the university requests a Limited Stay Visa (VITAS) for international students from the Directorate General of Immigration in Jakarta. The University or its representative can help arrange the Limited Stay Visa (VITAS) if students submit: <ul style="list-style-type: none"> <li>• 3 passport-size photographs</li> <li>• a copy of valid passport</li> <li>• a curriculum vitae or resume</li> </ul> b. The Director General of Immigration issues the Limited Stay Visa (VITAS) through the Indonesian embassy/consulate in their home country<br/>c. International Students apply for the Limited Stay Visa (VITAS) through the Indonesian embassy/consulate in their home country<br/>d. With the Limited Stay Visa (VITAS), international students may visit Indonesia and the university concerned.<br/>e. The university submits the Limited Stay Visa (VITAS) and requests the Limited Stay Permit (KITAS) from the local Immigration office and Police registration card (SKLD) from the local Police Station</li> </ol> | <ol style="list-style-type: none"> <li>2. Applicants visiting Indonesia with the Social-Cultural Visit Visa (valid for 30 or 60 days and extendable for a maximum of 4 x 1 month, for a total of 6 months?)<br/><br/>Procedure:<br/>a. Applicants may use the Social-Cultural Visit Visa from Indonesian embassy/consulate and the study permit to enroll in the university..<br/>b. If the applicant is admitted, the university will request a study permit from the Ministry of National Education<br/>c. After the study permit has been issued, the university will request the local immigration office to convert the immigration status of the Social-Cultural Visit Visa to the VITAS..<br/>d. The head of the Local immigration office will send the conversion proposal to the Immigration Central Office in Jakarta through the Ministry of Justice and Human Rights.<br/>e. The Immigration Central Office in Jakarta can only give approval on the conversion request after the students have stayed for 2 months.<br/>f. Subject to approval for conversion, students may apply for the KITAS from the local immigration office and the Police registration card from the local Police Station.</li> </ol> |
|---|---|

#### How to extend stay permit

The university will regularly request an extension of the KITAS of its international students on a yearly basis from the local immigration office based on the duration of the permit. The University will forward the KITAS to the Directorate General of Higher Education.

Arrangement of KITAS for international students studying in institutions which are not under the National Education Ministry will be handled by the institutions themselves.

Once the extended stay permit is granted, the international students should obtain the SKLD.

For further information please kindly contact us or visit our website:

**Office of International Affairs**  
**Universitas Gadjah Mada**  
Bulaksumur, Yogyakarta 55281,  
INDONESIA

Phone/fax (62-274) 563974  
E-mail: oia@ugm.ac.id  
Website: <http://oia.ugm.ac.id>



## Procedures to Conduct a Research at Universitas Gadjah Mada



If, as a foreign researcher, you wish to do a research in Indonesia, you have to apply for a research permit to your research counterpart. This is normally an institute or a body connected to your research such as the Indonesian Institute of Science (LIPI) Ministry of Research and Technology (RISTEK) or a counterpart from any university in Indonesia. If no sponsor is available for your research, LIPI is willing to act as your sponsor upon request. In order to obtain a visa to conduct a research, your research proposal must be approved by the Ministry of Research and Technology (RISTEK).

The cost for obtaining the research permit and/or the researcher visa is US\$ 100. For further information please visit <http://www.ristek.go.id> or email to: [frp@ristek.go.id](mailto:frp@ristek.go.id).

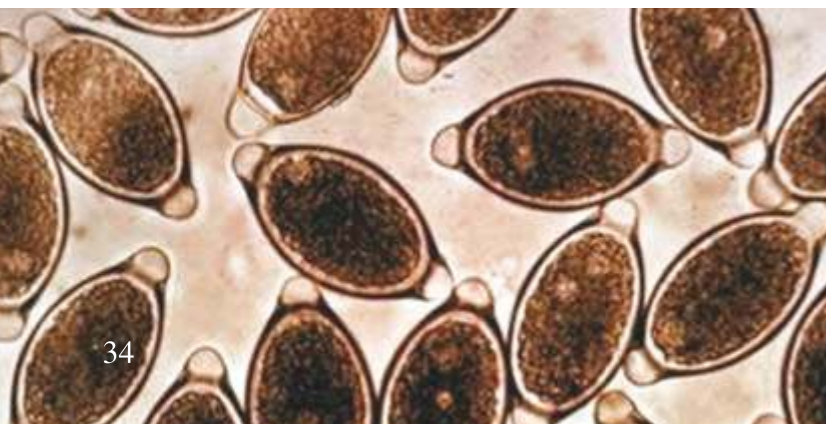

## Living Cost in Yogyakarta

### Weather

Yogyakarta has a warm tropical climate with two seasons; wet and dry. The wet season lasts from October to March and the heaviest rains occur in December and January. The temperature throughout the year averages from 24° to 31° C (80° to 87° F) and the humidity averages about 75%.

### Electricity

The electricity system in Indonesia runs 220V at A 50 Hz (European Standard). Equipment with 110 V at AC50 Hz (American Standard) will need an adaptor or step down transformer of some kind.

### Money Changer and Banks

Most hotels from three to five star provide foreign currency exchange services. There are also numerous money changers in the Malioboro area. Local Banks provide a full international service, including money transfer, Visa, Master Card, Cirrus, Alto networks. These are the contact numbers of some credible local banks: Bank BNI (+62-274-387751), Bank Mandiri (+62-274- 586425), Bank BCA +62-274-517282), Bank BII (+62-274-561416), and Bank Niaga (+62-274-565338).



### Public Transportation

There are many different modes of public transportation available like pedicab, horse and cart, ojek (cheap 2 wheel taxis), taxis and city buses. Most students use bikes, motorcycles & buses for their transportation needs. It is save to cycle, go by pedicab or horse and cart, as Yogyakarta's terrain is flat and the roads are paved.

### Travel Documents

A valid passport and Visa are required when visiting Indonesia. There are a range of visas that can be applied for at your closest Indonesian Embassy: tourist visa, study visa, and cultural visa. Study and business visas have a validity of one year (can be extended annually) and tourist visas have a validity of one month.

### Accommodation and Cost of Living

There is a wide range of housing options available with reasonable prices including university operated housing. The cost of living in Yogyakarta is significantly lower than other major cities in Indonesia.

Accommodation	US\$ 40 - 100
Meals	US\$ 60 - 100
Transport	US\$ 30 - 50
<b>T o t a l</b>	<b>US\$ 130 - 250 /month</b>



Back cov dalam



### UNIVERSITAS GADJAH MADA MAP



- |   |  |  |  |  |
|---|--|--|--|--|
| 1. University Auditorium                        | 20. Center for Cultural Studies,           | 37. Baseball field                         | 57. Animal Polyclinic                  | 77. Master of Management Student Dormitory   |
| 2. Central Administrative Building              | Center for Environmental Studies           | 38. Faculty of Biology                     | 58. Experimental Animal Unit           | 78. Faculty of Engineering, Central building |
| 3. Research Centers                             | 21. Center for Biological Control Studies, | 39. Faculty of Economics & Business        | 59. Experimental Animal Unit           | 79. Seashore Engineering Laboratory          |
| 4. Graduate School                              | Center for Clinical Pharmacology &         | 40. Faculty of Economics & Business        | 60. Diagnostic Laboratory              | 80. Civil Engineering Laboratory             |
| 5. University Library 1                         | Medicine Policy Studies                    | 41. Master of Management                   | 61. Faculty of Medicine                | 81. Master of Science Technology             |
| 6. University Library 2                         | 22. Student Center                         | 42. Faculty of Pharmacy                    | 62. Faculty of Forestry                | 82. Department of Architecture               |
| 7. University Library 3                         | 23. Student Regiment                       | 43. Faculty of Philosophy                  | 63. Faculty of Math & Natural Sciences | 83. Department of Geodesy                    |
| 8. General Lecture Halls                        | 24. Student Cooperative                    | 44. Center for Pancasila Studies           | 64. Faculty of Math & Natural Sciences | 84. Department of Civil Engineering          |
| 9. University Club                              | 25. University Mosque                      | 45. Faculty of Geography                   | 65. Faculty of Math & Natural Sciences | 85. Department of Electrical Engineering     |
| 10. Registration Office                         | 26. University Mosque                      | 46. PUSPICS                                | 66. Faculty of Math & Natural Sciences | 86. Department of Chemical Engineering       |
| 11. "Koesnadi" Cultural Center                  | 27. UC Hotel                               | 47. Faculty of Law                         | 67. Faculty of Agricultural Technology | 87. Department of Mechanical Engineering     |
| 12. Gadjah Mada University Press                | 28. Kagama Hotel                           | 48. Faculty of Law                         | 68. Faculty of Agriculture             | 88. Department of Geological Engineering     |
| 13. Registration Office                         | 29. University Garage                      | 49. Faculty of Law                         | 69. Faculty of Agriculture             | 89. Department of Physical Engineering       |
| 14. Language Training Center                    | 30. Post Office                            | 50. Faculty of Cultural Sciences           | 70. Faculty of Agriculture             | 90. Faculty of Engineering                   |
| 15. Center for ICT Service                      | 31. Bank 1                                 | 51. Graduate Programs                      | 71. Faculty of Agriculture             | 91. Faculty of Engineering                   |
| 16. Integrated Research & Testing Laboratory    | 32. Bank 2                                 | 52. Faculty of Social & Political Sciences | 72. Faculty of Agriculture             | 92. Faculty of Engineering                   |
| 17. Integrated Research & Testing Laboratory    | 33. Tennis court                           | 53. Faculty of Social & Political Sciences | 73. Faculty of Agriculture             | 93. Faculty of Engineering                   |
| 18. Integrated Research & Testing Laboratory    | 34. Fitness center                         | 54. Master of Public Administration        | 74. Faculty of Animal Science          | 94. Library of Faculty of Engineering        |
| 19. Center for Population & Policy Studies,     | 35. Basketball field                       | 55. Faculty of Dentistry                   | 75. Faculty of Animal Science          |  |
| Center for Rural & Regional Development Studies | 36. University Stadium                     | 56. Faculty of Veterinary Science          | 76. Faculty of Psychology              |  |